

## 2 PROJECTOR MOUNTING DETAIL

SCALE 3"

# ADDENDUM NO. 1

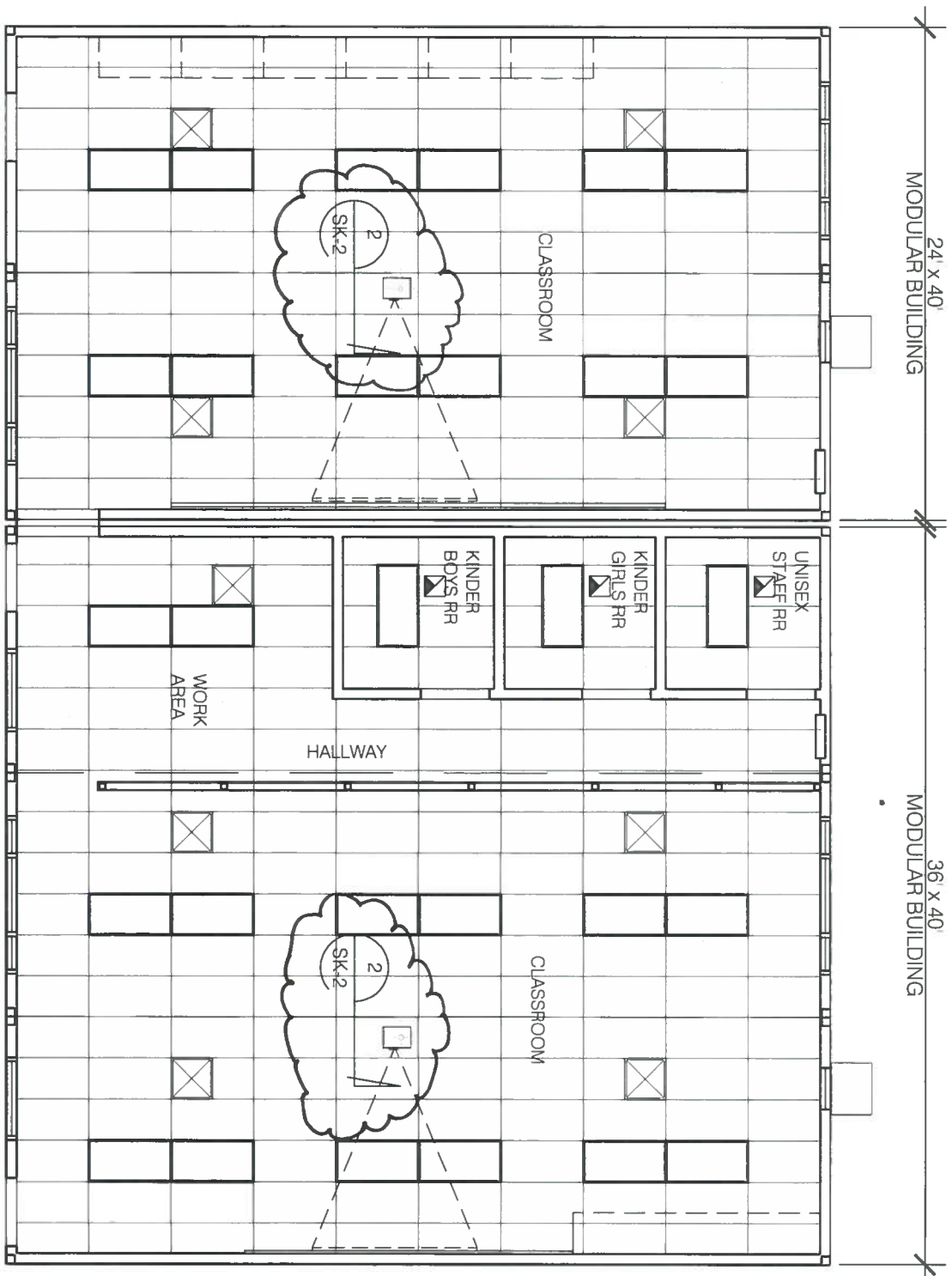

## 1 REFLECTED CEILING PLAN

SCALE 1/8" = 1'-0"

- NOTES:
- REFER TO ELECTRICAL DRAWINGS FOR POWER AND DATA CONNECTIONS AT ESK-1 TO ESK-3
  - PROJECTOR SCREEN BY DAL-LITE MODEL C, SPRING ROLLER TYPE SCREEN, 4' HIGH x 8' WIDE, MATTE WHITE WITH NO. 23 ADJUSTABLE WALL BRACKET. (AT 24' x 40' MODULAR BLDG. ONLY) TO BE PROVIDED AND INSTALLED BY THE DISTRICT

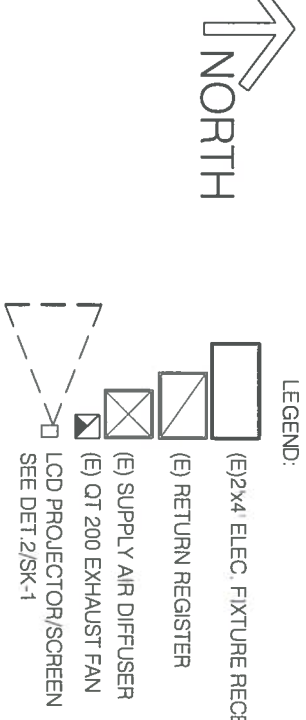

Project Title:  
**RELOCATION OF 1-36' x 40', 1-24' x 40' PORTABLE CLASSROOM BLDG. AT GROVECENTER E.S.**

Project Address:  
775 N. LARK ELLEN AVE., WEST COVINA, CA 91791  
T 626.974.4400

Owner:  
COVINA-VALLEY UNIFIED SCHOOL DISTRICT  
519 E. BADILLO ST., COVINA, CA

DSA FILE NO.: 19-25  
DSA A# 03-118460

Addendum No.:  
**AD-1**

No.	Revisions(s)	Remarks	Date

Project No.:  
REFLECTED CEILING PLAN  
TYPICAL DETAIL

Scale: AS SHOWN

Designed:  
Checked:  
Plot Date: 10.23.2017  
Filename: c:\pdr\grovecenter

Sheet No. 1 of 6  
**SK-1**



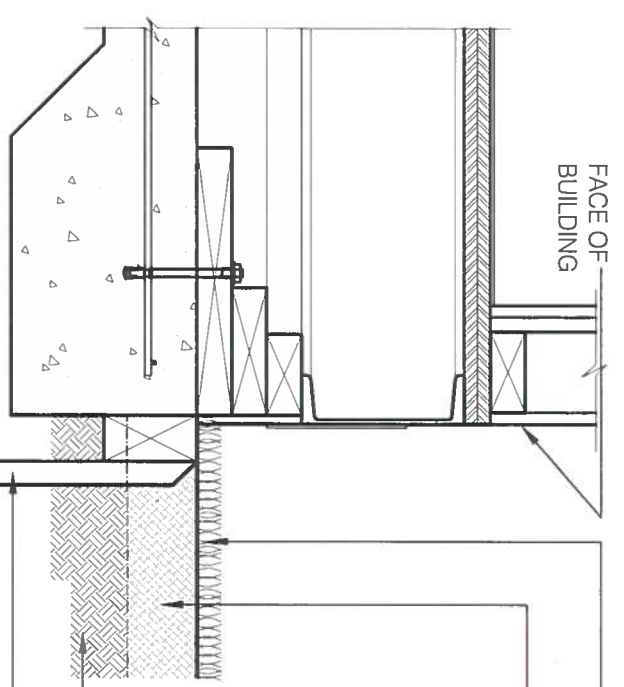

### 3 SECTION HEADER BOARD AGAINST BLDG.

SCALE: 1-1/2"=1'-0"

NOTE:  
SEE C1.1 & C2 FOR ADDITIONAL  
INFORMATION

- ARTIFICIAL TURF. (TO BE FURNISHED AND INSTALLED BY THE DISTRICT)
- 3" THICK COMPACTED LAYER OF STABILIZED DECOMPOSED GRANITE WITH EDGE
- 4" THK. MIN. CONT. CONCRETE MOW CURB W/ 2-#3 HORIZ. REBARS & #3 TIES AT 32" O.C
- 1/4" MAX. EDGE RADIUS
- ADJACENT GRASS AREA
- COMPACTED FILL
- CONT. 2x6 RECYCLED PLASTIC HEADER BOARD WITH 1x4x12" LONG RECYCLED PLASTIC STAKES @ 36" O/C MAX. ATTACH USING STAINLESS STEEL DECK SCREWS.

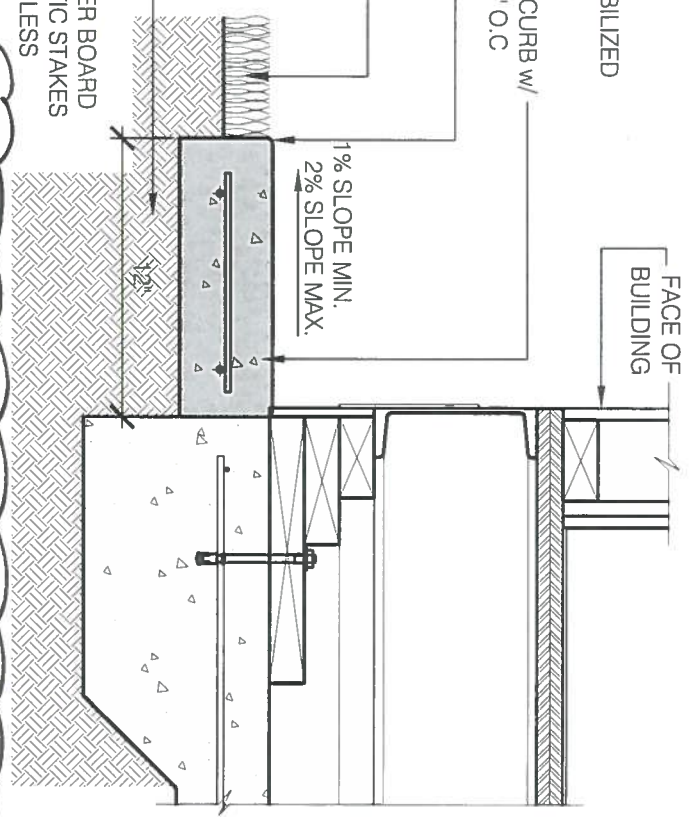

### 1 SECTION CONCRETE MOW CURB

SCALE: 1-1/2"=1'-0"

- ARTIFICIAL TURF. (TO BE FURNISHED AND INSTALLED BY THE DISTRICT)
- 3" THICK COMPACTED LAYER OF STABILIZED DECOMPOSED GRANITE WITH EDGE
- CONT. 2x6 RECYCLED PLASTIC HEADER BOARD WITH 1x4x12" LONG RECYCLED PLASTIC STAKES @ 36" O/C MAX. ATTACH USING STAINLESS STEEL DECK SCREWS.
- 2" X 2" GALV. STEEL CHAIN LINK FABRIC, TYPICAL
- POST, @ 8'-0" O.C.
- W/ WIRE TIES @ 12" O/C
- 4" THK. MIN. CONT. CONCRETE MOW CURB W/ 2-#3 HORIZ. REBARS & #3 TIES AT 32" O.C
- OUTLINE POST FOOTINGS BEYOND
- COMPACTED FILL

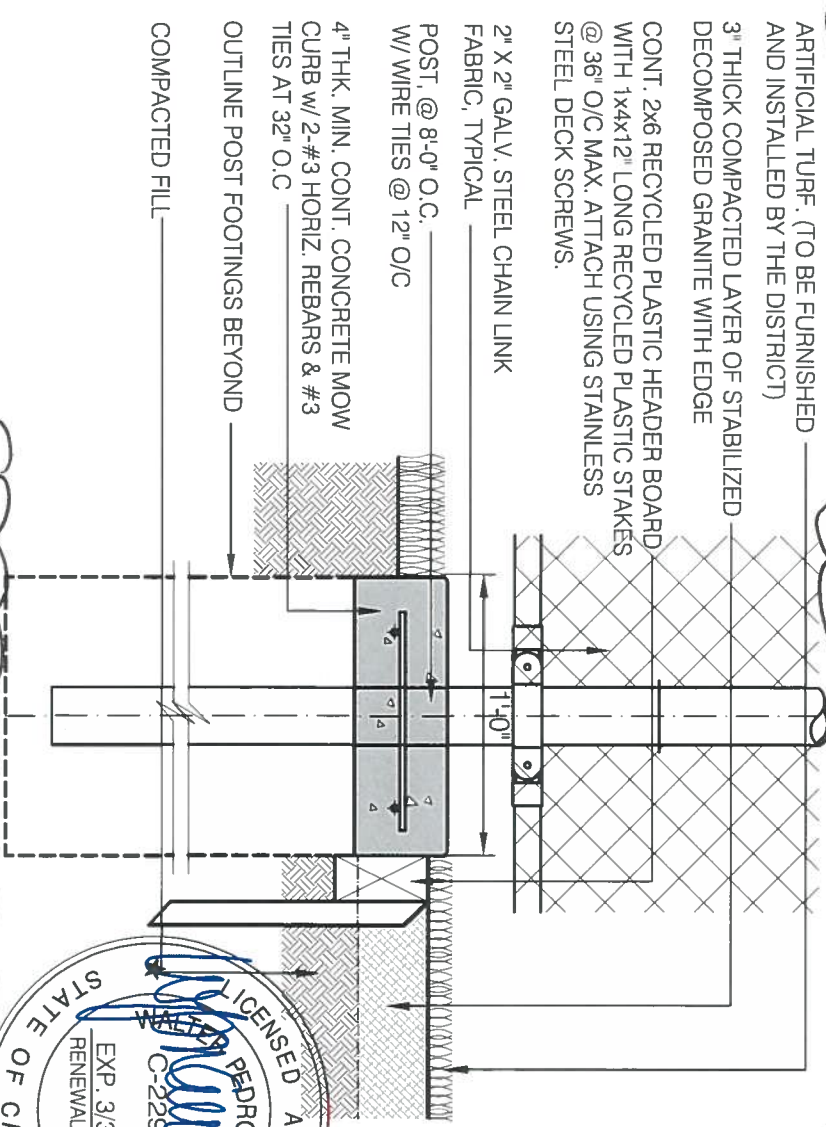

### 2 SECTION CONCRETE MOW CURB

SCALE: 1-1/2"=1'-0"



# ADDENDUM No. 1

	<p><b>P-LINE CONSULTING</b>          2023 ELLEN AVENUE, #206          PORTABLE CLASSROOM BLDG. AT GROVECENTER E.S.          775 N. LARK ELLEN AVE., WEST COVINA, CA 91791          TEL: 909.599.0723          FAX: 714.747.7253</p>	<p>Project Title:  <b>RELOCATION OF 1-36' X 40' 1-24' X 40'</b>          PORTABLE CLASSROOM BLDG. AT GROVECENTER E.S.</p> <p>Owner:          COVINA-VALLEY UNIFIED SCHOOL DISTRICT          519 E. BADILLO ST., COVINA, CA          DSA FILE NO.: 19-25          DSA A# 03-118460</p>										
<p>Project Address:          775 N. LARK ELLEN AVE., WEST COVINA, CA 91791          1.828.974.4400</p>		<p>Addendum No:  <b>AD-1</b></p>										
<table border="1" style="width: 100%; border-collapse: collapse;"> <thead> <tr> <th style="width: 5%;">No.</th> <th style="width: 95%;">Revision(s)</th> </tr> </thead> <tbody> <tr> <td> </td> <td> </td> </tr> <tr> <td> </td> <td> </td> </tr> <tr> <td> </td> <td> </td> </tr> <tr> <td> </td> <td> </td> </tr> </tbody> </table>		No.	Revision(s)									<p>Project No.:          TYPICAL DETAIL</p> <p>Sheet Title:          TYPICAL DETAIL</p> <p>Scale: AS SHOWN</p>
No.	Revision(s)											
<p>Designed:          Drawn:          Checked:          Plot Date: 10.23.2017          File Name: 25-W350-090624-01</p>		<p>Sheet No.  <b>SK-3</b>          Sheet No. 3 of 6</p>										



WP 100A-3P FUSED DISCONNECT SWITCH.  
SEE SINGLE LINE DIAGRAM, SHEET E4.

TRANSFORMER CONCRETE PAD.  
REFER TO ARCHITECTURAL DRAWINGS.

SEWAGE EJECTOR PUMP PIT

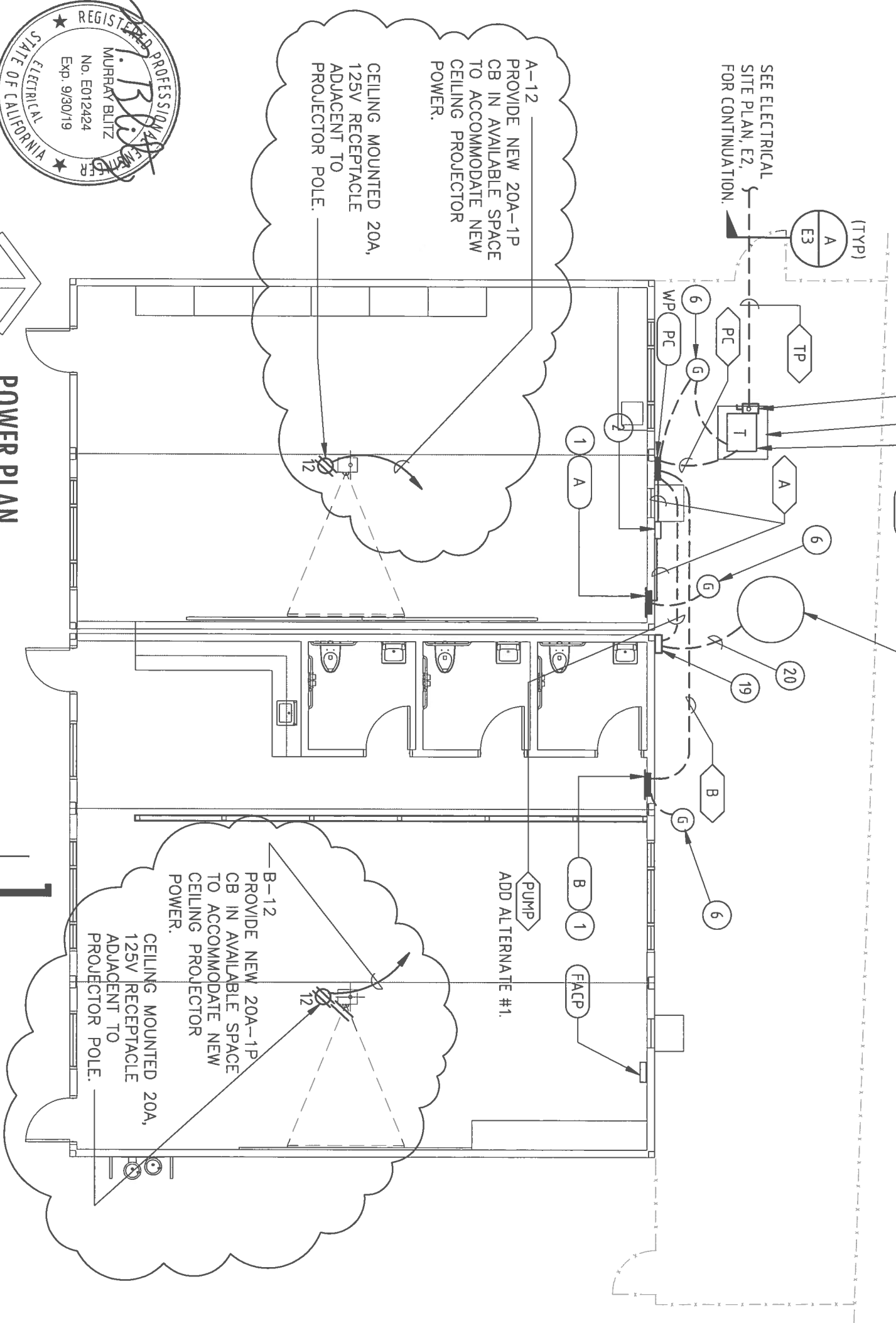

NORTH

POWER PLAN

REF.

SCALE: NO SCALE DTL. NO. 1

ADDENDUM NO. 1

REF: E3



**P-LINE CONSULTING**  
2003 E. VALDIA BLVD., #208  
VAN NUYS, CA 91789  
TEL: 626.258.0123  
C: 714.747.7259

Project Title:  
**RELOCATION of 1-36' X 40', 1-24' X 40'**  
PORTABLE CLASSROOM BLDG. AT GROVECENTER E.S.  
Project Address:  
775 N. LARK ELLEN AVE., WEST COVINA, CA 91791  
1.626.974.4400

Owner:  
COVINA-VALLEY UNIFIED SCHOOL DISTRICT  
519 E. BADILLO ST., COVINA, CA  
DSA FILE NO.: 19-25  
DSA A # 03-118460

ADDENDUM No.  
**AD-1**

Revision(s)	Date	Project No.:
No.	Remarks	POWER PLAN

Designed:	Sheet No.
Drawn:	ESK-2
Checked:	10/23/2017
Plot Date:	10/23/2017
File Name: 2-030 090624M01	Sheet No. 2 of 3
Drawing No.	

MAINTAIN CONTINUITY OF ALL PREVIOUSLY INSTALLED DATA CABLING FROM IDF TO ALL EXISTING DATA JACKS WITHIN BUILDING. UPON COMPLETION OF BUILDING AT NEW SITE.

15 SEE ELECTRICAL SITE PLAN, E2, FOR CONTINUATION.

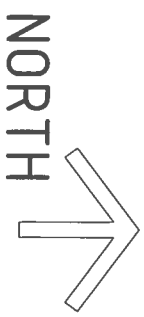
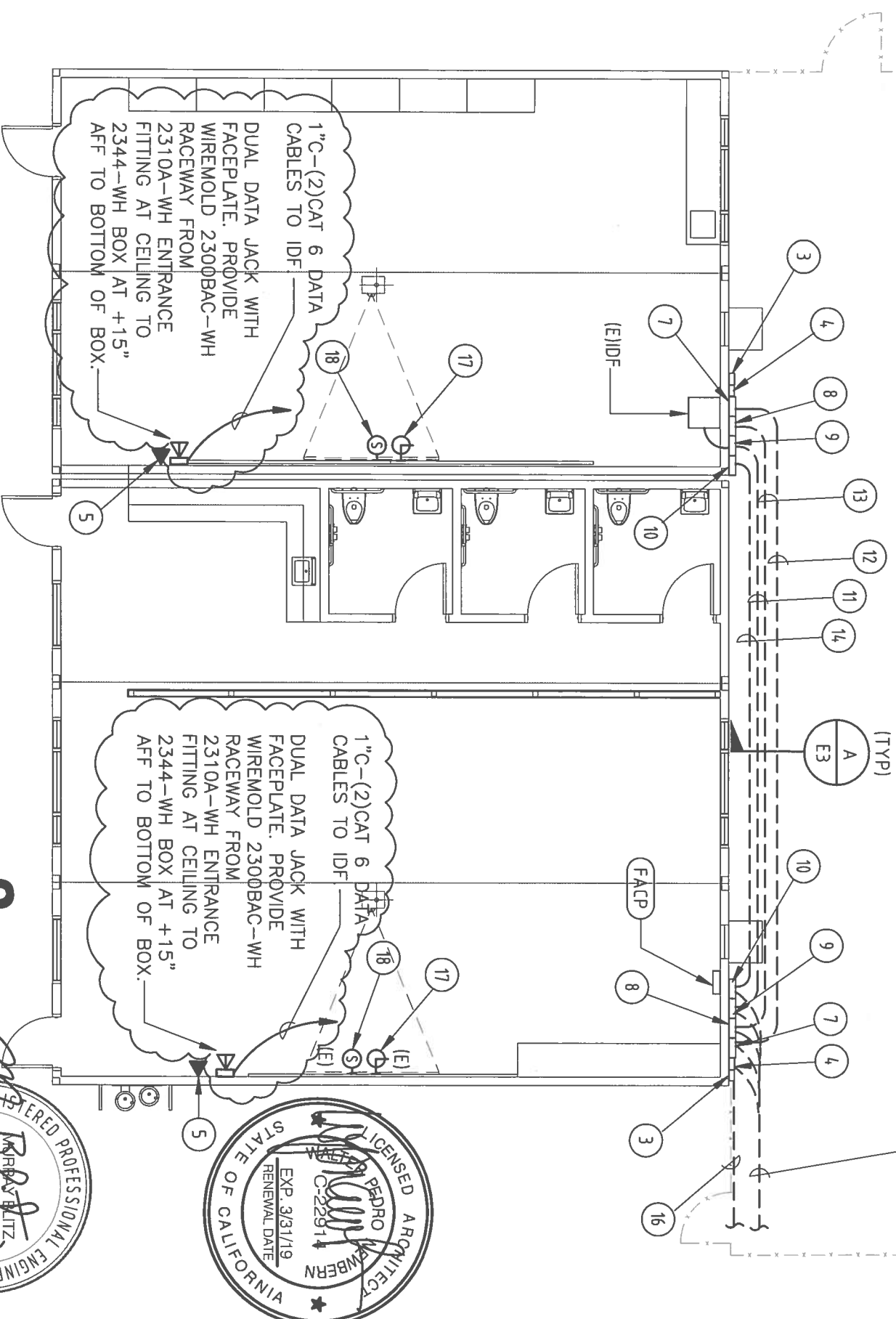

**SIGNAL PLAN**

REF.

SCALE: NO SCALE DTL. NO.

**2**

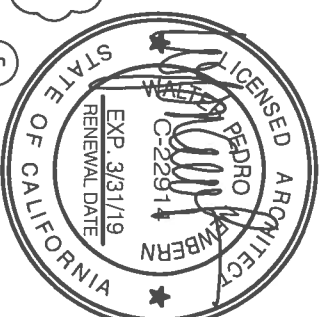

**REFERENCE NOTES - POWER AND SIGNAL PLANS:**

- 1 PANELBOARD FURNISHED WITH RELOCATABLE CLASSROOM BUILDING.
- 2 EXISTING BUILDING MOUNTED POWER PULL BOX.
- 3 EXISTING BUILDING MOUNTED FIRE ALARM PULL BOX.
- 4 EXISTING BUILDING MOUNTED SPARE PULL BOX.
- 5 PA/TELEPHONE HANSET FOR METHOD OF COMMUNICATION TO ADMINISTRATION FRONT OFFICE. CABLING CONTRACTOR, HANSET BY DISTRICT. CABLING SHALL MATCH EXISTING ON CAMPUS.
- 6 GROUND ROD BOX. SEE SINGLE LINE DIAGRAM AND DETAILS, SHEET E4, FOR GROUNDING REQUIREMENTS.
- 7 EXISTING BUILDING MOUNTED TV/SECURITY PULL BOX.
- 8 EXISTING BUILDING MOUNTED PA/COMMUNICATION PULL BOX.
- 9 EXISTING BUILDING MOUNTED DATA/TELEPHONE PULL BOX.
- 10 EXISTING BUILDING MOUNTED CLOCK PULL BOX.
- 11 (1) 2" C. 6-STRAND, SINGLE MODE, UNDERGROUND RATED FIBER OPTIC CABLE TO MATCH EXISTING ON CAMPUS FROM IDF TO MDF IN LIBRARY MEDIA CENTER BLDG VIA ADMIN BLDG (APPROX 960'). PROVIDE LC CONNECTORS MATCHING THE EXISTING IN THE LMC MDF. + (2) TEL UG RATED CABLES TO ADMIN (DATA/TEL).
- 12 (1) 1" C. (TV/SEC).
- 13 (1) 1" C. (1) 3PAIR SPEAKER/COMM CABLES TO MATCH EXISTING TO ADMIN (PA/COMM).
- 14 (1) 1" C.-4#12. (CLOCK)
- 15 TO SIGNAL BOXES ON PORTABLE BUILDING EAST OF FIRE LANE:  
(1) 2" C. 6-STRAND, SINGLE MODE, UNDERGROUND RATED FIBER OPTIC CABLE TO MATCH EXISTING ON CAMPUS FROM IDF TO MDF IN LIBRARY MEDIA CENTER BLDG VIA ADMIN BLDG (APPROX 960'). PROVIDE LC CONNECTORS MATCHING THE EXISTING IN THE LMC MDF + (4) TEL UG RATED CABLES TO ADMIN (DATA/TEL)  
(1) 1" C. (2) 3PAIR SPEAKER/COMM CABLES TO MATCH EXISTING TO ADMIN (PA/COMM).  
(1) 1" C. (TV/SEC).  
(1) 1" C.-4#12. (CLOCK)  
(1) 1" C. (SPARE)  
ALL ABOVE CABLES SHALL MATCH EXISTING ON CAMPUS. VERIFY TYPES WITH DISTRICT.
- 16 TO ADMIN FATC VIA FIRE ALARM BOX ON PORTABLE BUILDING EAST OF FIRE LANE:  
(1) 1" C. - WEST PENN AQ3245 TO ADMIN FATC FOR FUTURE CAMPUS INTERFACE (FIRE ALARM)
- 17 EXISTING CLOCK WIRED BACK TO CLOCK PULL BOX ON NORTH SIDE OF BUILDING.
- 18 EXISTING SPEAKER WIRED BACK TO PA/COMM PULL BOX ON NORTH SIDE OF BUILDING.
- 19 SEWAGE EJECTOR CONTROL PANEL. ADD ALTERNATE #1. REFER TO ARCH. DRAWINGS AND DETAILS FOR ADDITIONAL INFORMATION.
- 20 (2) 1-1/4" C. (1.25") FOR PUMP WIRING AND FLOAT CONTROL WIRING. PROVIDE CONDUIT SEALS IN PIT AND BELOW CONTROL PANEL. ADD ALTERNATE #1. REFER TO ARCH. DRAWINGS AND DETAILS FOR ADDITIONAL INFORMATION.

**REF: E3**

	<p><b>P-LINE CONSULTING</b> 2083 E. MAIN ST. SUITE 100, #306 MILPITAS, CA 95128 T: 950.530.0123 C: 714.747.2533</p>	<p>Project Title: <b>RELOCATION OF 1-36' X 40', 1-24' X 40'</b> PORTABLE CLASSROOM BLDG. AT GROVECENTER E.S.</p>	<p>Owner: COVINA-VALLEY UNIFIED SCHOOL DISTRICT 519 E BADILLO ST., COVINA, CA DSA FILE NO.: 19-25 DSA A # 03-119460</p>						
<p>Project Address: 775 N. LARK ELLEN AVE., WEST COVINA, CA 91791 T: 626.974.4400</p>		<p>ADDENDUM NO. <b>AD-1</b></p>							
<p>Revisions(s)</p> <table border="1" style="width: 100%; border-collapse: collapse;"> <thead> <tr> <th>No.</th> <th>Remarks</th> <th>Date</th> </tr> </thead> <tbody> <tr> <td> </td> <td> </td> <td> </td> </tr> </tbody> </table>		No.	Remarks	Date				<p>Project No.: Sheet Title: <b>SIGNAL PLAN AND REFERENCE NOTES</b></p>	
No.	Remarks	Date							
<p>Scale: AS NOTED</p>		<p>Designed: Drawn: Checked: Pilot Date: 10.23.2017 File Name: 2x36x40 DRWG ESK-3</p>							
<p>Sheet No. 3 of 3</p>		<p><b>ESK-3</b></p>							